

Existing Ground Floor Plan

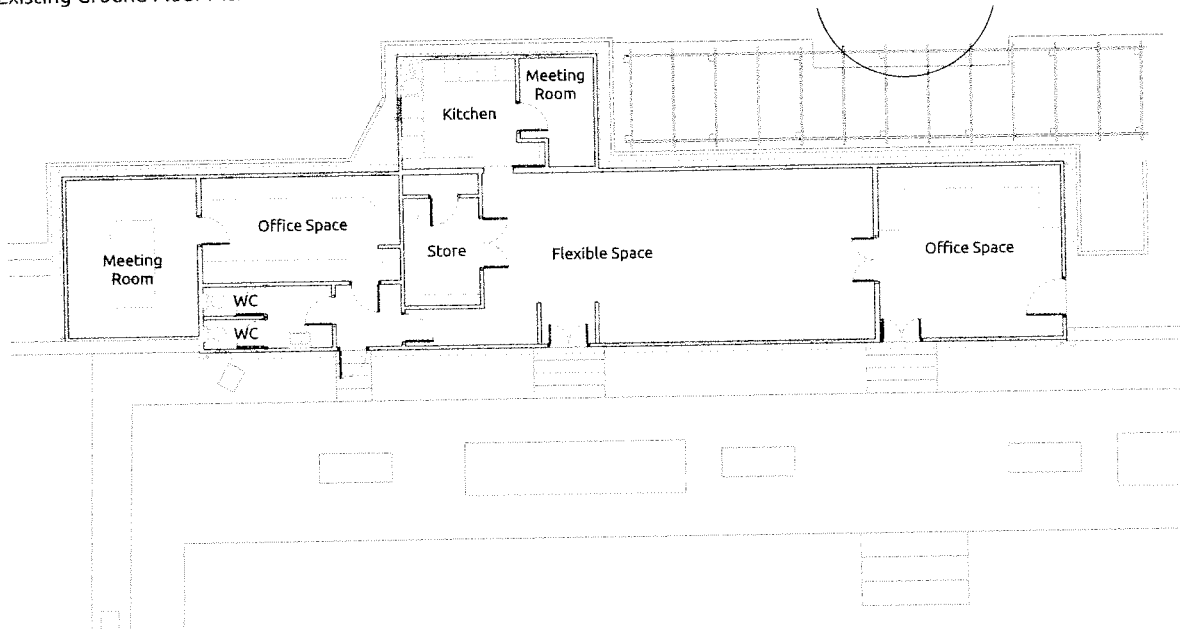

Existing Roof Plan

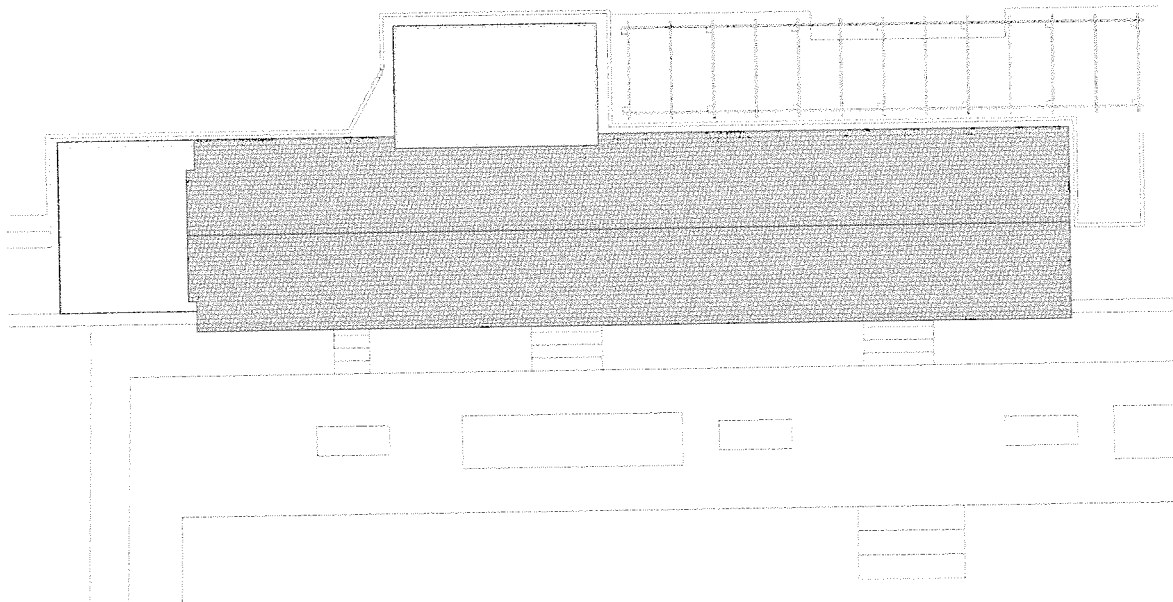

NOTES

This drawing is the copyright of Jeremy Taylor Architecture Ltd and must not be reproduced in any form without prior written consent.

These drawings, details and specifications are for planning purposes only. Any dimensions shown are indicative only. Contractors are responsible for checking all dimensions on site. Jeremy Taylor Architecture Ltd accepts no liability should these drawings be used for construction purposes.

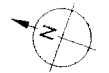

Drawing Title
Existing Ground Floor and Roof Plans
Status
Planning

Client Name
The Matrix Trust
Project Title
Redesign & change of use of Allen House Pavilion, Eastgate Gardens, Guildford GU1 4AZ

Jeremy Taylor Architecture
53 Talbot Road, Epsom, Surrey KT15 9EA
e: info@jt-architecture.co.uk t: 01970 647276

Drawn by
JIT
Drawing Number
19AH-PL-010
Date
18/03/19
Revision
-
Scale @ A2:
1:100

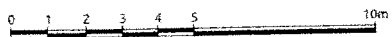

Scale: 1:100

Proposed Ground Floor Plan

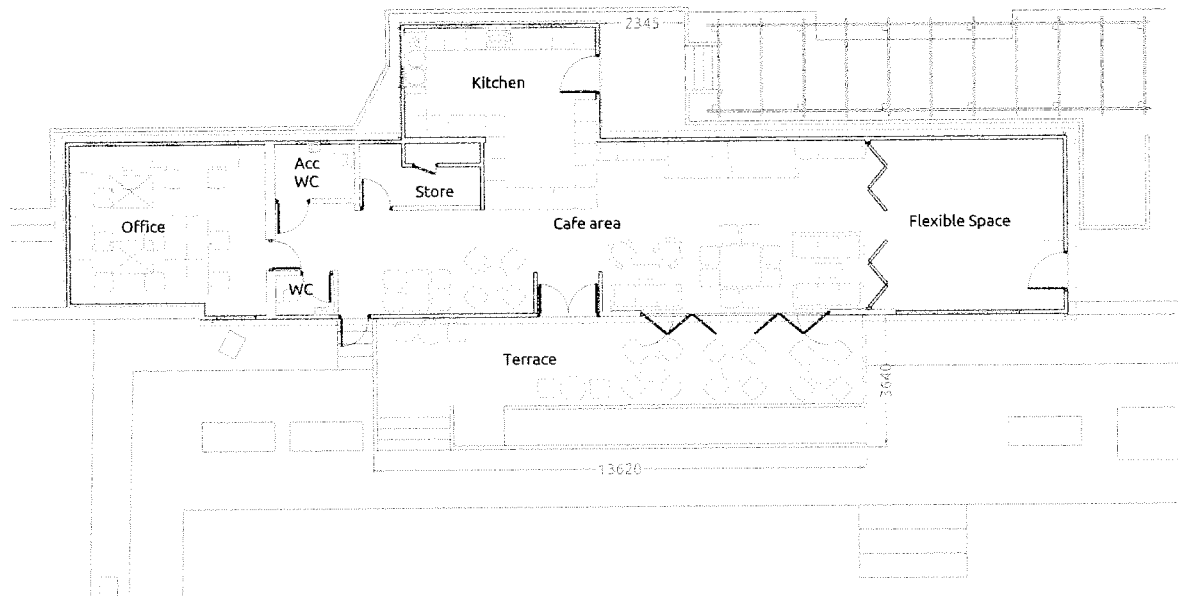

Proposed Roof Plan

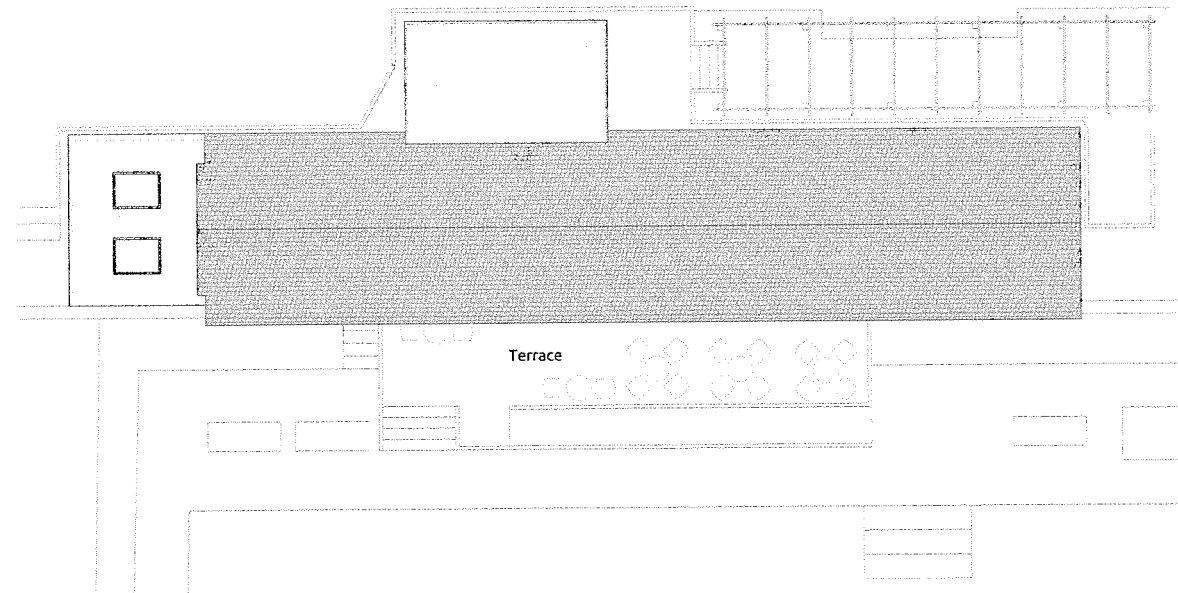

NOTES:

This drawing is the copyright of Jeremy Taylor Architecture Ltd and must not be reproduced in any form without prior written consent.

These drawings, details and specifications are for planning purposes only. Any dimensions shown are indicative only. Contractors are responsible for checking all dimensions on site. Jeremy Taylor Architecture Ltd accepts no liability should these drawings be used for construction purposes.



Drawing Title
Proposed Ground Floor and Roof Plans

Status
Planning

Client Name
The Matrix Trust
Project Title
Redesign & change of use of Allen House Pavilion, Eastgate Gardens, Guildford GU1 4AZ

Jeremy Taylor Architecture

53 Holes Road, Epsom, Surrey KT19 9AA
e: info@jta-architecture.co.uk t: 07970 041276

Drawn by:
JIT
Drawing Number
19AH-PL-101
Date
11/04/19
Revision
2
Scale @ A2
1:100

0 1 2 3 4 5 10m
Scale: 1:100